

PLAT OF SURVEY  
of  
Lots 21, 22, 23, and 24 of Edgewater Terrace Subdivision  
located in Section 9, T1N, R17E, Walworth Co., Wisconsin.

Surveyed for: Norman Pazdersti  
P.O. Box 581  
Lake Geneva, WI. 53147

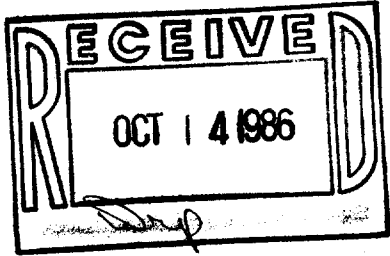

Jensen Surveying & Mapping S.C.  
45 S. Wisconsin St. P.O. Box 322  
Elkhorn, Wisconsin. 53121  
(414) 723-3434

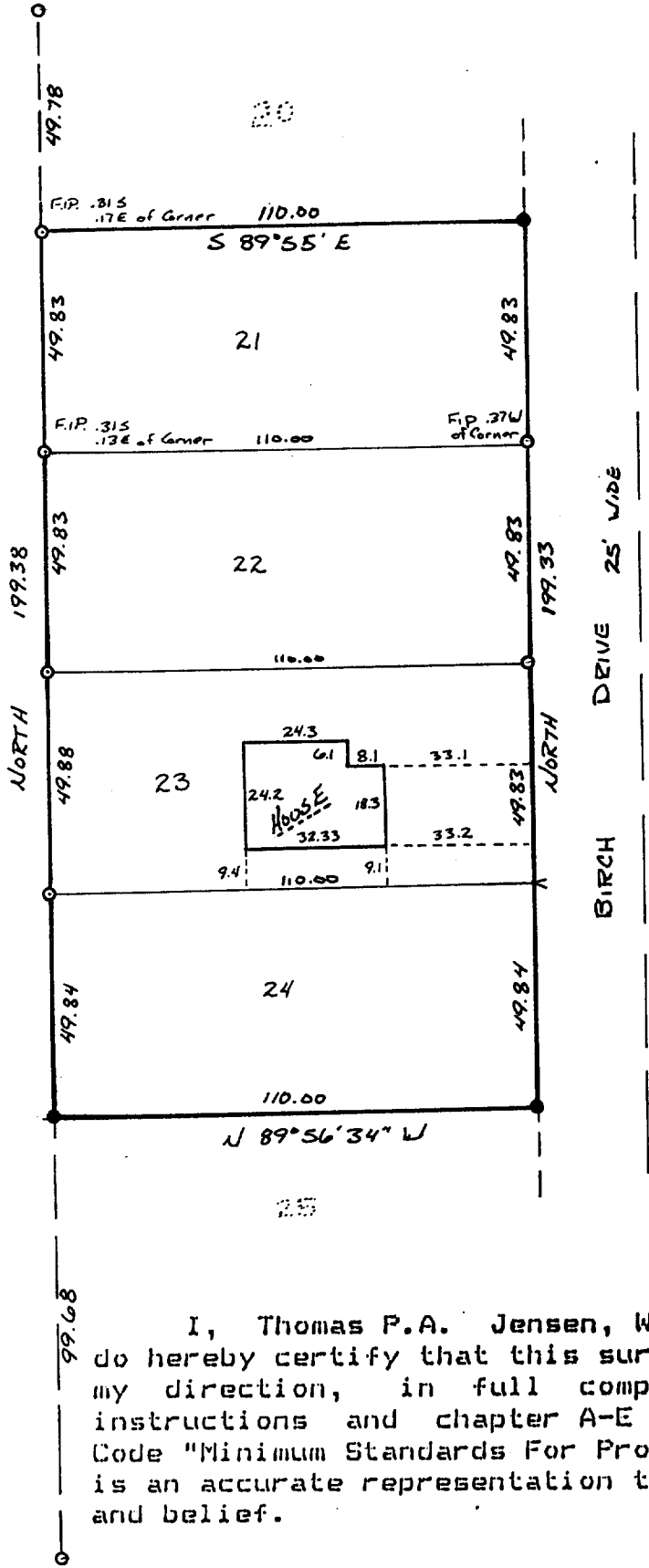

BEARINGS REFERENCED TO THE  
WEST LINE OF BIRCH DRIVE  
ASSUMED NORTH.

1"=40'

LEGEND

- - FOUND IRON PIPE
- - SET IRON ROD 3/4"
- < - SET Chiseled "V"

JULY 2, 1986.

I, Thomas P.A. Jensen, Wisconsin Registered Land Surveyor, do hereby certify that this survey was performed by me, or under my direction, in full compliance with the owner's/agent's instructions and chapter A-E 5 of the Wisconsin Administrative Code "Minimum Standards For Property Surveys"; and that this map is an accurate representation thereof to the best of my knowledge and belief.

Note: This survey plat is not certified unless signed and sealed in red ink.

Thomas P.A. Jensen S-1084  
Jensen Surveying & Mapping S.C.

X 1986.054  
117-748